DISTRICT ADMINISTRATION
Fall 2011 Reorganization

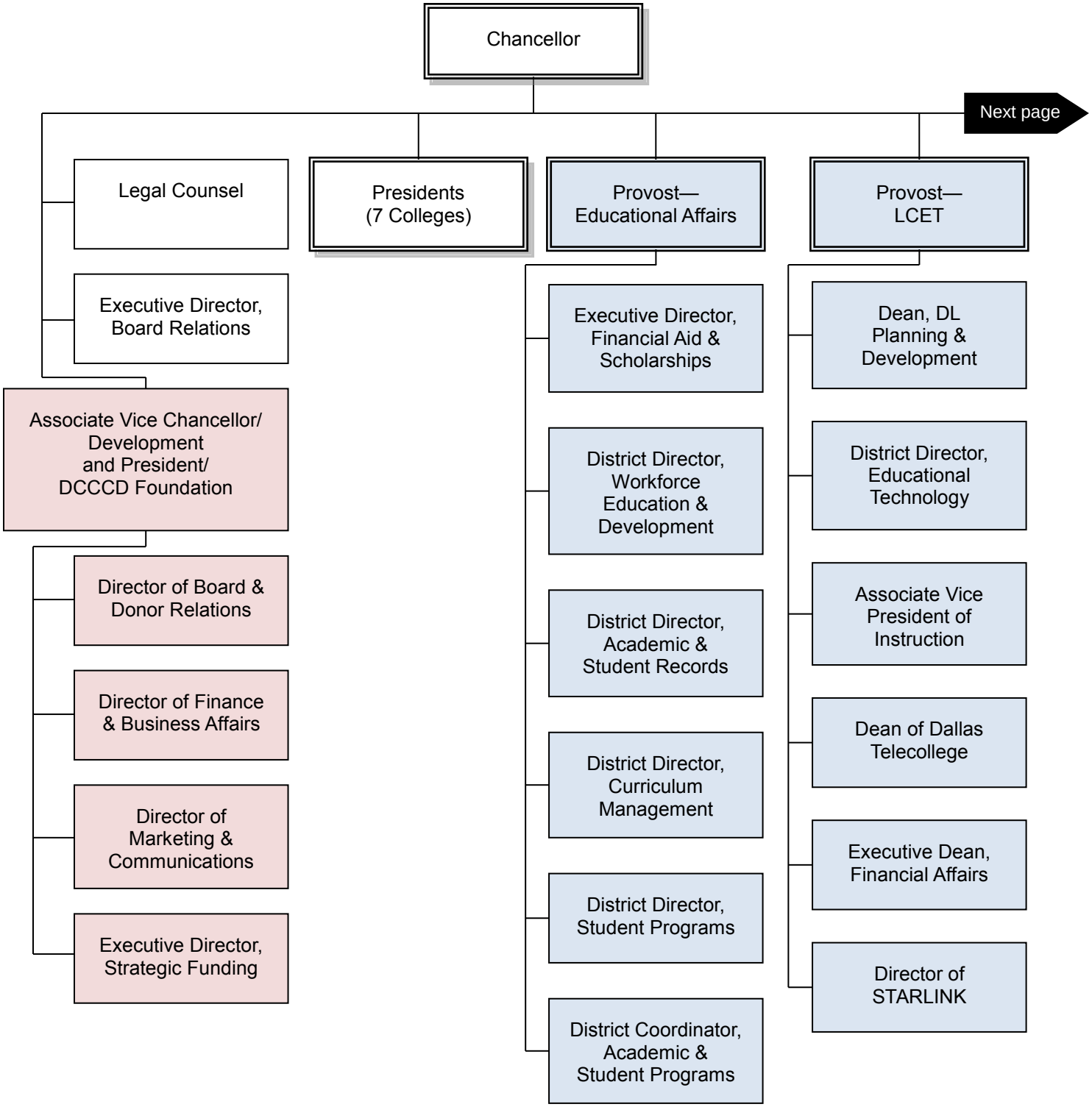

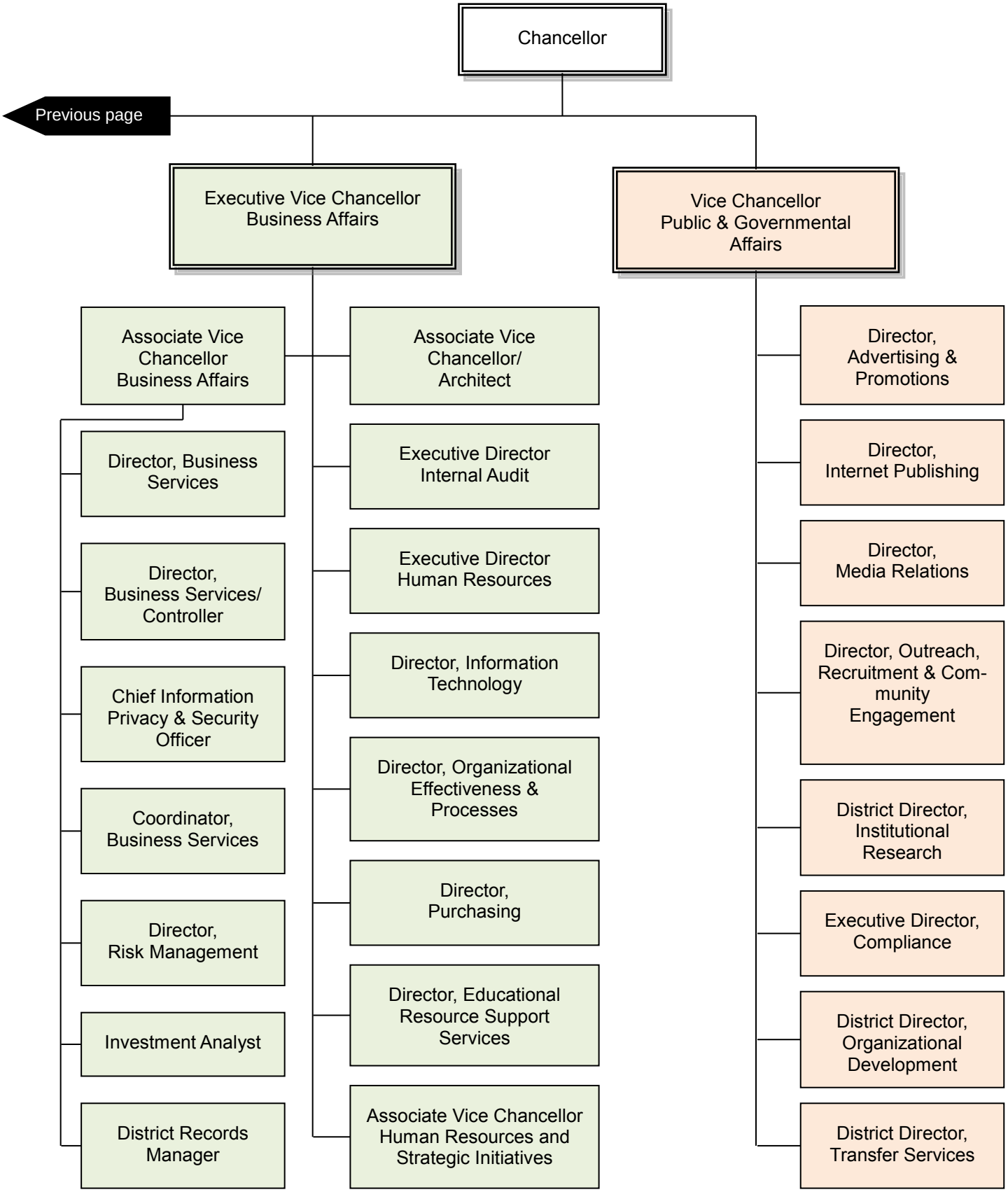
Chancellor
Previous page
Executive Vice Chancellor Business Affairs
Vice Chancellor Public & Governmental Affairs
Associate Vice Chancellor Business Affairs
Director, Business Services
Director, Business Services/ Controller
Chief Information Privacy & Security Officer
Coordinator, Business Services
Director, Risk Management
Investment Analyst
District Records Manager
Associate Vice Chancellor/ Architect
Executive Director Internal Audit
Executive Director Human Resources
Director, Information Technology
Director, Organizational Effectiveness & Processes
Director, Purchasing
Director, Educational Resource Support Services
Associate Vice Chancellor Human Resources and Strategic Initiatives
Director, Advertising & Promotions
Director, Internet Publishing
Director, Media Relations
Director, Outreach, Recruitment & Com-munity Engagement
District Director, Institutional Research
Executive Director, Compliance
District Director, Organizational Development
District Director, Transfer Services